



## Margaret Ann Lawrence

December 11, 1936 - September 23, 2024

Margaret Ann Lawrence, 87 of Athens, passed away on Monday, September 23rd, 2024, at her residence. Mrs. Lawrence was born on December 11th, 1936, in Rogersville, Alabama, to Irby Lee Jewell and Alice Bost Jewell.

Mrs. Lawrence is survived by her daughters Regina Grba and Angie Castleberry (Bill); grandchildren Donnie Kellum, Chad Davis (Gudrun), and Scott Castleberry (Mariyana); 6 great-grandchildren; and several nieces and nephews.

She is preceded in death by her parents; husband Woodrow Lawrence; son-in-law Eli Grba; 7 brothers and sisters; and her beloved fur baby Raggs.

Funeral services for Mrs. Lawrence will be Friday, September 27th, 2024, at 2:00pm at Limestone Chapel Funeral Home, with Steve Ferguson officiating. Visitation will be Friday from 12:00-1:45pm at the funeral home. Burial will be at New Salem Cemetery.

Mrs. Lawrence was a special lady. She loved to go on shopping trips and enjoyed being with her family and watching Auburn football and MLB baseball. She will be dearly missed by all those who knew and loved her.

The family would like to thank Aveanna Hospice for all their loving care and

support, as well as our family and friends.

# Cemetery Details

## New Salem Cemetery

Salem Minor Hill

# Previous Events

## Visitation

SEP 27. 12:00 PM - 1:45 PM (CT)

Limestone Chapel Funeral Home

322 Hwy. 31 N.

Athens, AL 35611

(256) 232-1051

[info@limestonechapel.com](mailto:info@limestonechapel.com)

<https://www.limestonechapel.com/>

## Funeral Service

SEP 27. 2:00 PM (CT)

Limestone Chapel Funeral Home

322 Hwy. 31 N.

Athens, AL 35611

(256) 232-1051

[info@limestonechapel.com](mailto:info@limestonechapel.com)

<https://www.limestonechapel.com/>

# Tribute Wall



“ *Limestone Chapel created a Tribute Video in memory of Margaret Ann Lawrence*



---

**Limestone Chapel Funeral Home** - September 26, 2024 at 05:38 PM



“ *Full Of Love Bouquet was purchased for the family of Margaret Ann Lawrence.*



---

September 26, 2024 at 02:09 PM



“ *Salon 4:14 planted a [Memorial Tree](/store/Product.aspx?ProductId=4518) in honor of Margaret Ann Lawrence.*

---

**Salon 4:14** - September 26, 2024 at 02:09 PM



“ 147 files added to the album LifeTributes

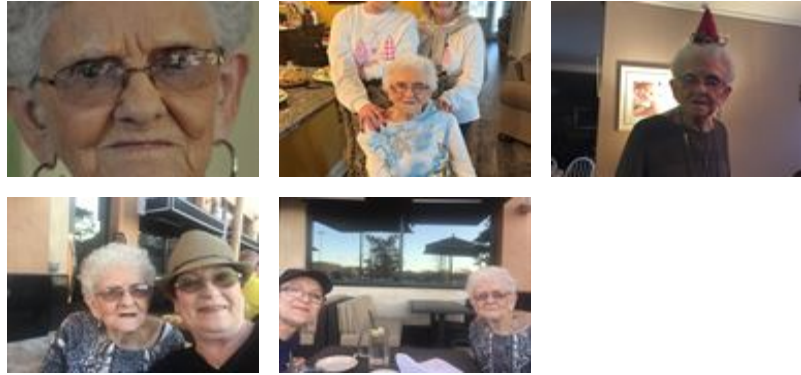

Limestone Chapel Funeral Home - September 26, 2024 at 01:19 PM



“ Country Basket Blooms was purchased for the family of Margaret Ann Lawrence.



September 24, 2024 at 07:31 PM



“ Draves and Grba Family planted a [Memorial Tree](/store/Product.aspx?ProductId=4518) in honor of Margaret Ann Lawrence.

Draves and Grba Family - September 24, 2024 at 07:31 PM

T3

“ Tasha, Johanna and the team at 3104 purchased the Sweet Tenderness for the family of Margaret Ann Lawrence.



---

**Tasha, Johanna and the team at 3104** - September 24, 2024 at 05:55 PM

T3

“ Tasha, Johanna and the team at 3104 planted a [Memorial Tree](/store/Product.aspx?ProductId=4518) in honor of Margaret Ann Lawrence.

---

**Tasha, Johanna and the team at 3104** - September 24, 2024 at 05:55 PM

MT

“ Dear Reggie and Angie,  
My heart goes out to you both. It is always difficult losing a parent and I know how close you both were with your Mom. It was so nice meeting her when you came for Grb's memorial. She was so friendly and pleasant. May you always treasure your memories and let them sustain you as you cope with her loss.

*Sincerely with affection.*

*Martha*

---

**Martha Ostoich Teshich** - September 24, 2024 at 03:55 PM

CB

“ *Thinking of the family, sending our love to each of you. Lance and Christa Bolton* ”



---

**Christa Bolton** - September 24, 2024 at 03:52 PM